

REVISION HISTORY				
ZONE	REV	DESCRIPTION	DATE	APP

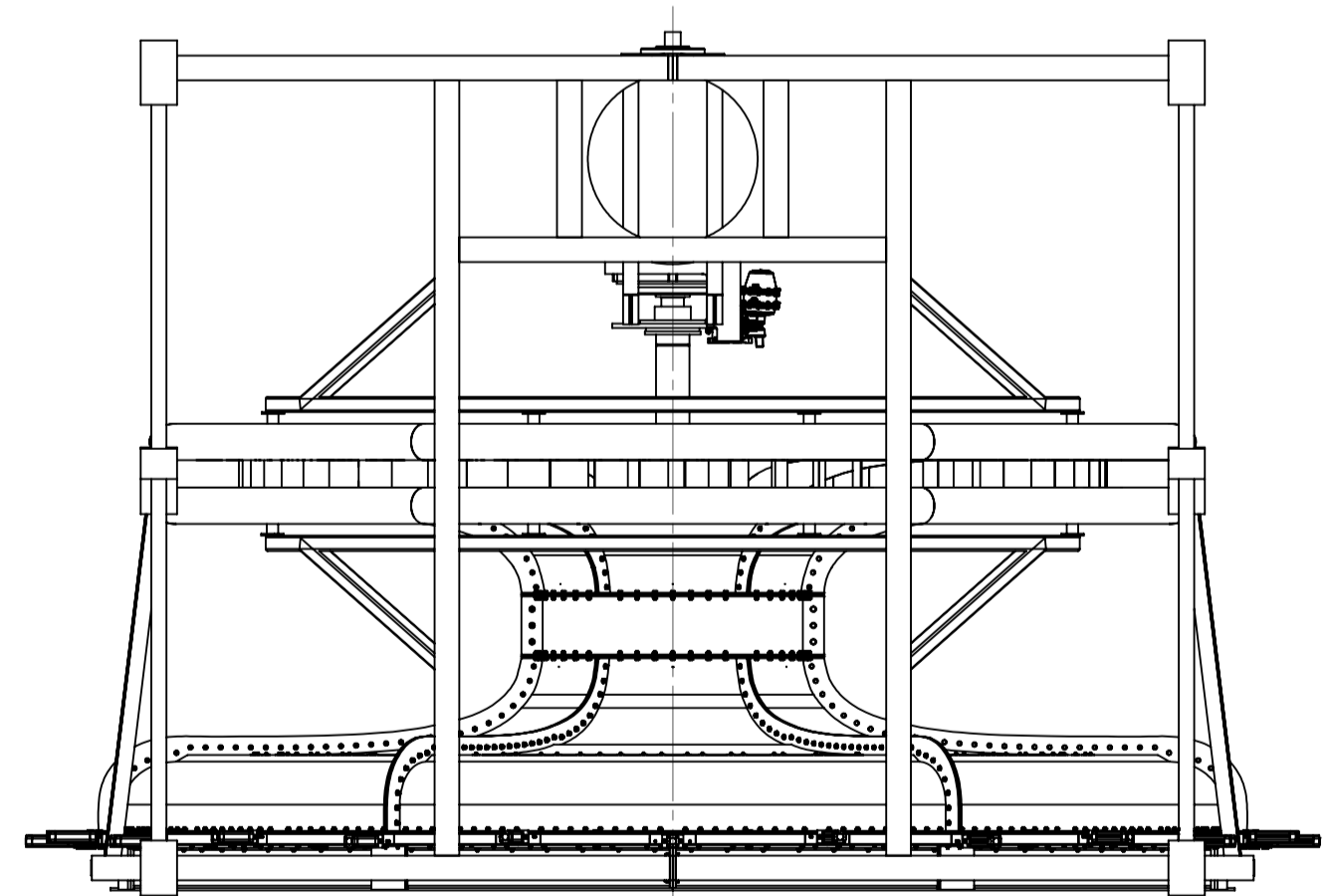
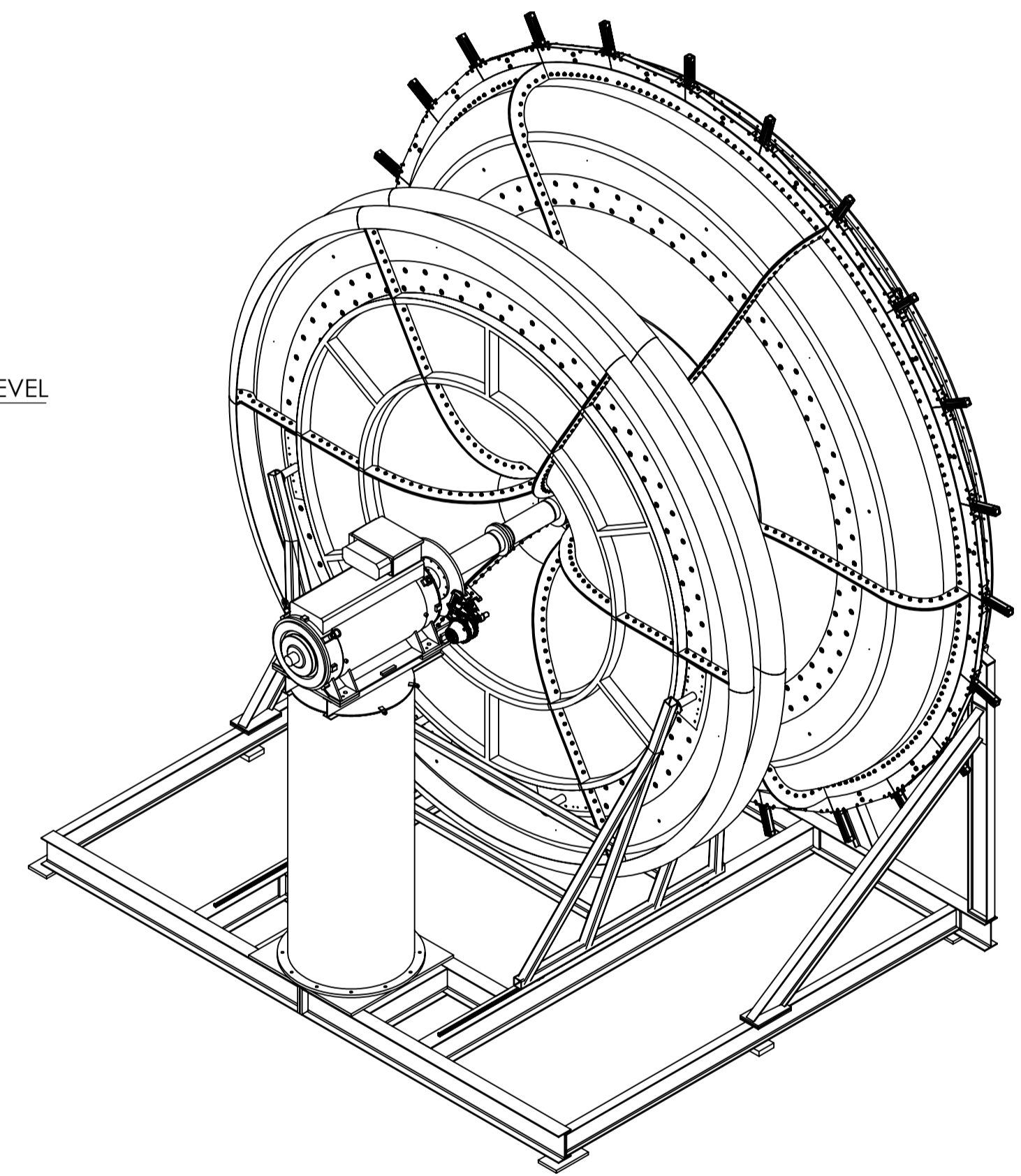
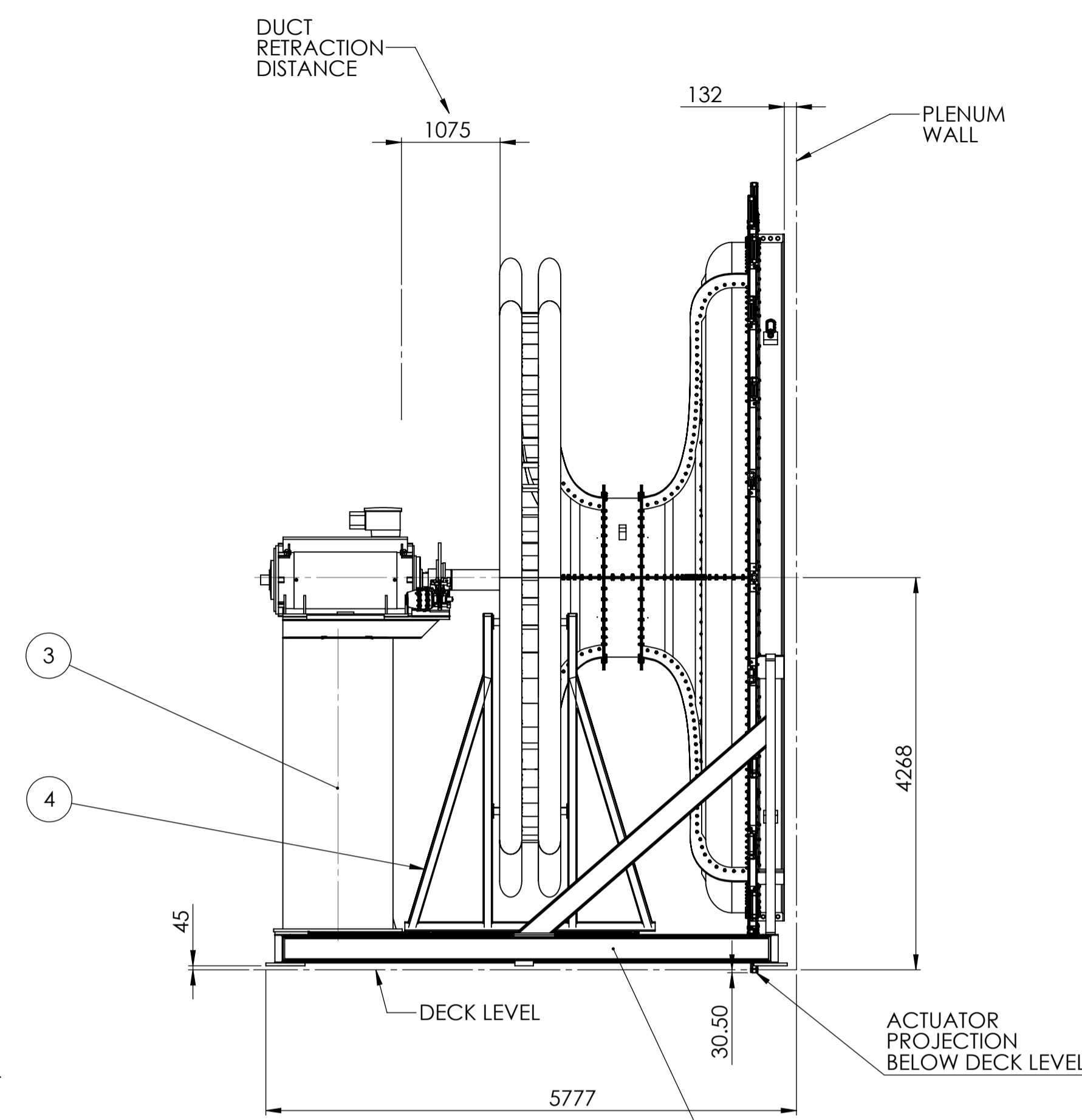
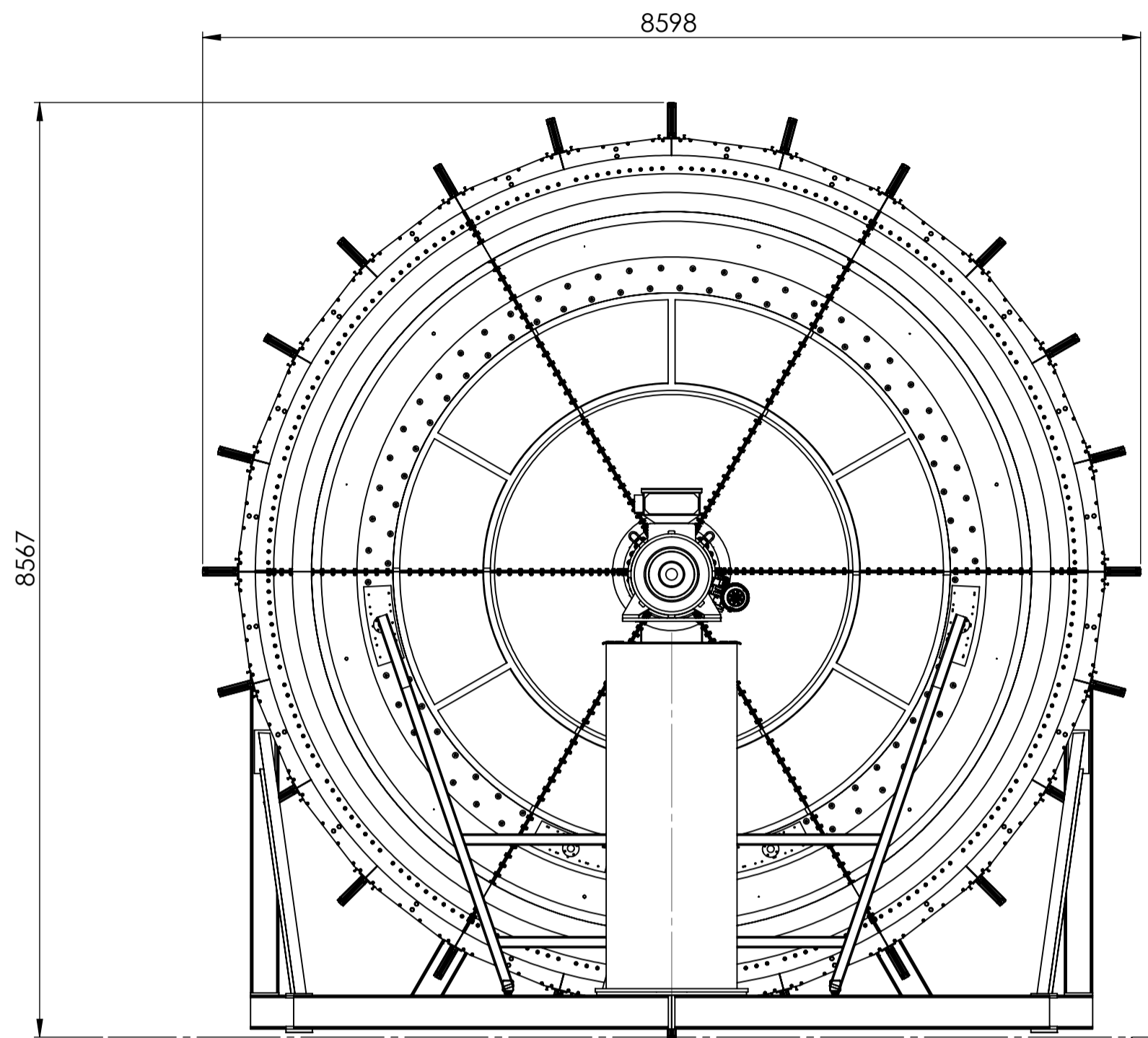

NOTES:
 1. ESTIMATED WEIGHT
 ITEM 1 13920 KG
 ITEM 2 2275 KG
 ITEM 3 2000 KG
 ITEM 4 1000 KG
 TOTAL 19195 KG

ITEM	DESCRIPTION	QTY.	MATL.	MATL. & SPEC.	ITEM NO. / DWG. NO.	LEVEL
4	DUCT SUPPORT ASSY	1			MR-A-001-057	
3	GENERATOR SUPPORT ASSY	1			MR-A-001-151	
2	TURBINE SKID ASSY	1			MR-A-001-150	
1	GENERAL ASSEMBLY	1			MR-A-001-125	

MATERIAL:	ROUGH P/N:	FINISH P/N:	VIEW PROJECTION 													
NOTICE: THIS DRAWING CONTAINS CONFIDENTIAL AND TRADE SECRET INFORMATION, IS THE PROPERTY OF DRESSER-RAND COMPANY, AND IS PROVIDED TO THE RECEIVER IN CONFIDENCE. THE RECEIVER BY RETENTION OF THE DRAWING AGREES TO TREAT THE DRAWING AND THE INFORMATION THEREIN AS SECRET AND CONFIDENTIAL AND UPON DEMAND TO RETURN THE DRAWING AND ALL COPIES THEREOF IN ANY FORM. © Dresser-Rand. All rights reserved.			DRESSER-RAND A Siemens Business FRAME DATA: RADIAL HAT 1.65D TITLE: TURBINE GENERAL ASSEMBLY													
UNLESS OTHERWISE SPECIFIED, ALL DIMENSIONS ARE IN METRIC UNLESS OTHERWISE SPECIFIED, REMOVE ALL BURRS AND SHARP CORNERS TO MAX 1.0mm RADIUS OR CHAMFER COUNTER SINK TAPPED HOLES TO BODY SIZE. TOLERANCE LIMITS UNLESS OTHERWISE SPECIFIED			DRAWN: A/E K.O. DATE: 07 JUN 16 CHECKED: R/H M.K. DATE: 07 JUN 16 APPROVED: S.N J.A.M. DATE: 07 JUN 16													
<table border="1"> <thead> <tr> <th>TYPE</th> <th>150mm AND BELOW</th> <th>ABOVE 150mm</th> </tr> </thead> <tbody> <tr> <td>MACHINING</td> <td>+/- 0.5mm</td> <td>+/- 1.0mm</td> </tr> <tr> <td>FABRICATION</td> <td>+/- 0.5mm</td> <td>+/- 1.0mm</td> </tr> <tr> <td>ANGULARITY</td> <td>+/- 1</td> <td>+/- 1</td> </tr> </tbody> </table>			TYPE	150mm AND BELOW	ABOVE 150mm	MACHINING	+/- 0.5mm	+/- 1.0mm	FABRICATION	+/- 0.5mm	+/- 1.0mm	ANGULARITY	+/- 1	+/- 1	SIZE REF: A1 DWG NO. MR-A-001-109 SCALE: 1:50 WT: SHEET 1 OF 1	
TYPE	150mm AND BELOW	ABOVE 150mm														
MACHINING	+/- 0.5mm	+/- 1.0mm														
FABRICATION	+/- 0.5mm	+/- 1.0mm														
ANGULARITY	+/- 1	+/- 1														